

Welcome to our first meeting of the Spring semester!

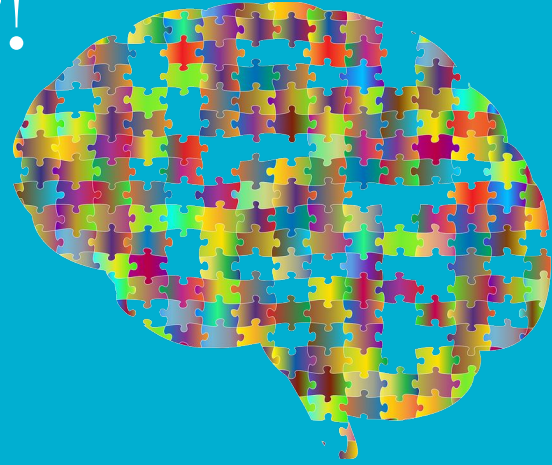

Psi Chi: The International Honor Society in Psychology



OFFICE HOURS

Tevis: Mondays 10-11AM

Angelina: Tuesdays 1-2PM

Ashley: Tuesdays 10:20-11:20AM

Gabriela: Wednesdays 11AM-12PM

Samantha: Wednesdays 4-5PM

Cianna: Thursdays 12-1PM

Kelsey: Thursdays 3-4PM

APPLICATION PROCESS

- 1) Complete and submit online registration
- 2) Print degree audit and online application/registration
- 3) Bring \$75 cash or check
- 4) Turn in during office hours or meeting

DEADLINE

Last day to turn in applications is March 7

GENERAL MEETINGS

📍 PSY301Q @ 7:30PM



DATES

- January 16
- January 23
- February 6
- February 20
- March 6
- March 27
- April 10

OVERALL GPA CUTOFFS

- Sophomores: 3.489
- Juniors: 3.346
- Seniors: 3.355

CONTACT US

- COME SEE US IN PSY323
- UCFPSICHI@GMAIL.COM
- FACEBOOK: PSI CHI AT UCF
- INSTAGRAM: @UCFPSICHI
- TWITTER: @PSICHIUCF

- We are accepting applications from NOW until Thursday, March 7th at 4pm
- Office hours are held Monday-Thursday
 - Stop by to turn in applications or just for general psychology/life advice
- Next Meeting is Wednesday, January 23rd
 - Interview Tips and Tricks
 - Same time (7:30), same place (301Q)

Why Psi Chi?

Mission Statement:

Recognizing and promoting excellence in the science and application of psychology.

Why Psi Chi?

Networking: Get to know psychology majors, professors, and psychology people in the community (maybe for a future job, internship or mentorship).

Resume: It looks really good and shows that you were an involved member of your school and community (not just a high achieving smarty pants).

Community: Get involved with the community while meeting people and having fun.

Psi Chi provides over \$300,550 annually in awards and grants to students... all you have to do is APPLY

And finally, once you're a member, you're a member for life!

So how do I join?

*Please note: All valid correspondence from us will be from psichi.org.
[Return to Psi Chi Website](#)

*Local Chapter: Select Chapter
If your school does not appear in the dropdown, click here for more info

*First Name **Mailing Address**
Middle Name *Mailing Address1
Last Name Mailing Address2
Suffix: None *City/Town
Your Birthday *State/Province/Location
*Email Address *Postal Code
Alternate E-mail *Country
Mobile Phone Organization/Employer
Home Phone Your Profession
Work Phone Your Title
Fax Work Website
School Name Same as Mailing Physical Address
*Student ID No *Street1
If none, enter 000000 *Street2
*City/Town
*State/Province/Location
*Postal Code
*Country
If you are uncertain of the day of the month you graduated, please select the 1st.
Graduated Yes No *Expected Graduation Date
Current Classification
2nd Semester Junior Senior Graduate Student Faculty
Sophomore
Have you completed a minimum of 9 semester hours or 14 quarter hours of psychology courses?
 Yes No
Do you currently have a psychology GPA that is a minimum of 3.0 on a 4-point scale?
 Yes No
I have read and accepted Psi Chi's Constitution. Yes No
[Click here to view the Constitution.](#)

First, you must apply online!

Just visit: www.psichi.org

Don't forget to print it out once you complete it!

So how do I join?

- Next, visit us at our office hours or our next meeting with all **THREE** of these to become a member!
 - 1) Print out of online application
 - 2) Your UCF degree audit
 - 3) Cash or check for \$75 dues



Remember: Spring 2019 Application Deadline is Thursday, March 7th at 4pm

What are your dues going towards?

- Induction Ceremony
- Conference Opportunities
- SEPA
 - We'll be representing UCF at SEPA this March!

Double check that you meet our requirements!

- Enrolled as a major or minor in a psychology program (or a program psychological in nature)
- Have completed at least 3 semesters or equivalent of the college course (36 credit hours... & at least 12 of these should be from UCF)
- Have a minimum 9 hours COMPLETED in psychology courses and a 3.0 psych GPA
- Meet the current GPA Requirements of being in the top 35% of your class standing (please refer to your OVERALL GPA)

Sophomore: 3.489

Junior: 3.346

Senior: 3.355

Thanks for coming
out and we hope to
see you soon!

Our next meeting is

Wednesday, January 23rd at 7:30pm

back in this room!

We'll be talking about:

**How to Ace Your Grad School and
Professional Interviews**

Swing by during our office
hours to ask us anything.
We'll be happy to help!

Don't forget to follow us on
Facebook, Instagram, Twitter,
and Knight Connect!
